Upcoming events



- Bible Study
  Tuesday 10AM & Wednesday 6:30PM
- Nursing Home Service Wednesdays 2PM
  at DV Rehab. Dec. 2nd
  at DV Personal Care. Dec. 9th
  at Milford Rehab. Dec. 16th
- Cookie Walk Dec. 12th (Sat.) 9AM-1PM
- Dingman-Delaware Children's Choir
  Dec. 12th (Sat.) 4:20PM
- Christmas Eve Candlelight Services
  4PM and 7PM
- Would you love to be our church member?
  Please contact pastor Sung.

The Lord's Prayer

Our Father, who art in heaven,
hallowed be thy name;
thy kingdom come;
thy will be done;
on earth as it is in heaven.
Give us this day our daily bread.
And forgive us our trespasses,
as we forgive those who trespass against us.
And lead us not into temptation;
but deliver us from evil,
For thine is the kingdom,
the power and the glory, forever. Amen



November 29, 2026
First Sunday of Advent, Year B

Advent Candle Lighting

Opening Hymn "People, Look East" # 202

Welcome Pastor Sung

Opening Prayer (Augsburg Fortress. Adapted)

God of justice and peace,
from the heavens you rain down mercy and kindness,
that all may rise in awe and wonder
before your marvelous deeds.
Raise our heads in expectation,
that we may yearn for the coming day of the Lord
and come without blame before your Son, Jesus Christ,
who lives and reigns for ever and ever. Amen.

Children's Time

Hymn "Like a Child" Insert

Old Testament Reading Psalm 80:1-7 and 17-19

[1] Give ear, O Shepherd of Israel, you who lead Joseph like a flock!
You who are enthroned upon the cherubim, shine forth [2] before Ephraim and Benjamin and Manasseh. Stir up your might, and come to save us!

[3] Restore us, O God; let your face shine, that we may be saved. 4 O Lord God of hosts, how long will you be angry with your people's prayers?

[5] You have fed them with the bread of tears and given them tears to drink in full measure. [6] You make us the scorn of our neighbors; our enemies laugh among themselves. [7] Restore us, O God of hosts; let your face shine, that we may be saved.

[17] But let your hand be upon the one at your right hand, the one whom you made strong for yourself. [18] Then we will never turn back from you; give us life, and we will call on your name. [19] Restore us, O Lord God of hosts; let your face shine, that we may be saved.

Gospel Reading Mark 13:24-27

[24] "But in those days, after that suffering, the sun will be darkened, and the moon will not give its light, [25] and the stars will be falling from heaven, and the powers in the heavens will be shaken.

[26] "Then they will see 'the Son of Man coming in clouds' with great power and glory. [27] Then he will send out the angels and gather the elect from the four winds, from the ends of the earth to the ends of heaven.

"This is the Word of God." **"Thanks be to God."**

Sermon "Restore Us" Pastor Sung

Centering for Prayer

Silence

Prayer of Confession (Kwasi I. Kena. Adapted)

Restore us, O Lord.
Forgive us
if we rely on our own strength instead of seeking you in prayer,
if we stay silent in front of injustice,
if we care more about the approval of others than pleasing you.

Turn us back to you, Lord.
Make us faithful disciples even when no one is watching.
Let your face shine upon us, that we may be saved…

Silence

The Lord's Prayer (On The Screen)

Words of Assurance

L: Jesus Christ, who loved us enough to leave heaven and live among us, hears our prayers and forgives heartfelt confession.
Live now as people restored by the Lord!
P: May the Lord empower us to live as God's Children.
Thanks be to God! Amen.

Passing the Peace of Christ
"Peace be with you." / "And also with you."

Online giving at www.dfumc.com / Text giving: 570-701-8282

Closing Hymn "All Earth Is Waiting" # 210

Benediction

Church Copyright License #1798425

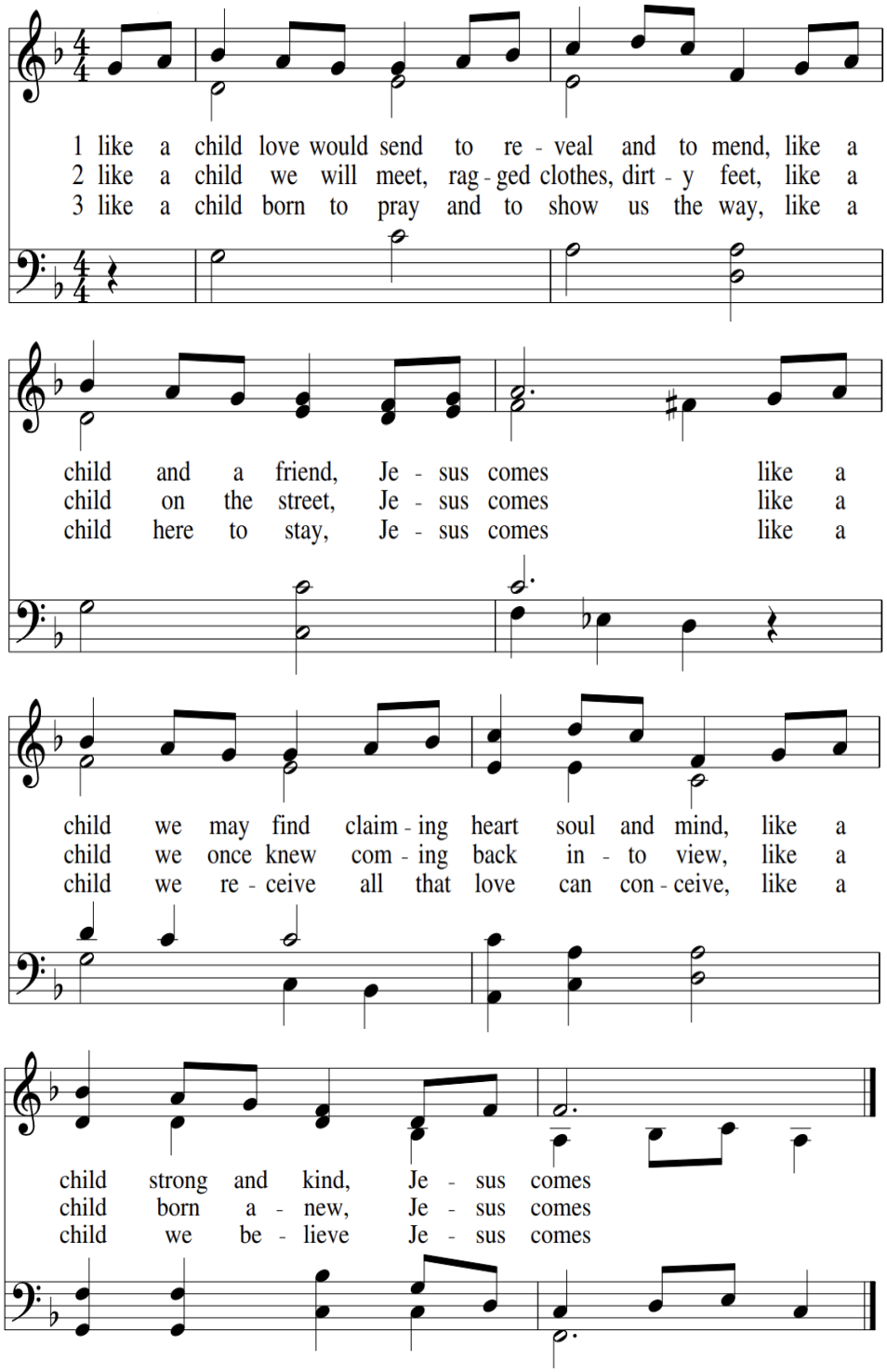
1 like a child love would send to re - veal and to mend, like a
2 like a child we will meet, rag - ged clothes, dirt - y feet, like a
3 like a child born to pray and to show us the way, like a
child and a friend, Je - sus comes like a
child on the street, Je - sus comes like a
child here to stay, Je - sus comes like a
child we may find claim - ing heart soul and mind, like a
child we once knew com - ing back in - to view, like a
child we re - ceive all that love can con - ceive, like a
child strong and kind, Je - sus comes
child born a - new, Je - sus comes
child we be - lieve Je - sus comes